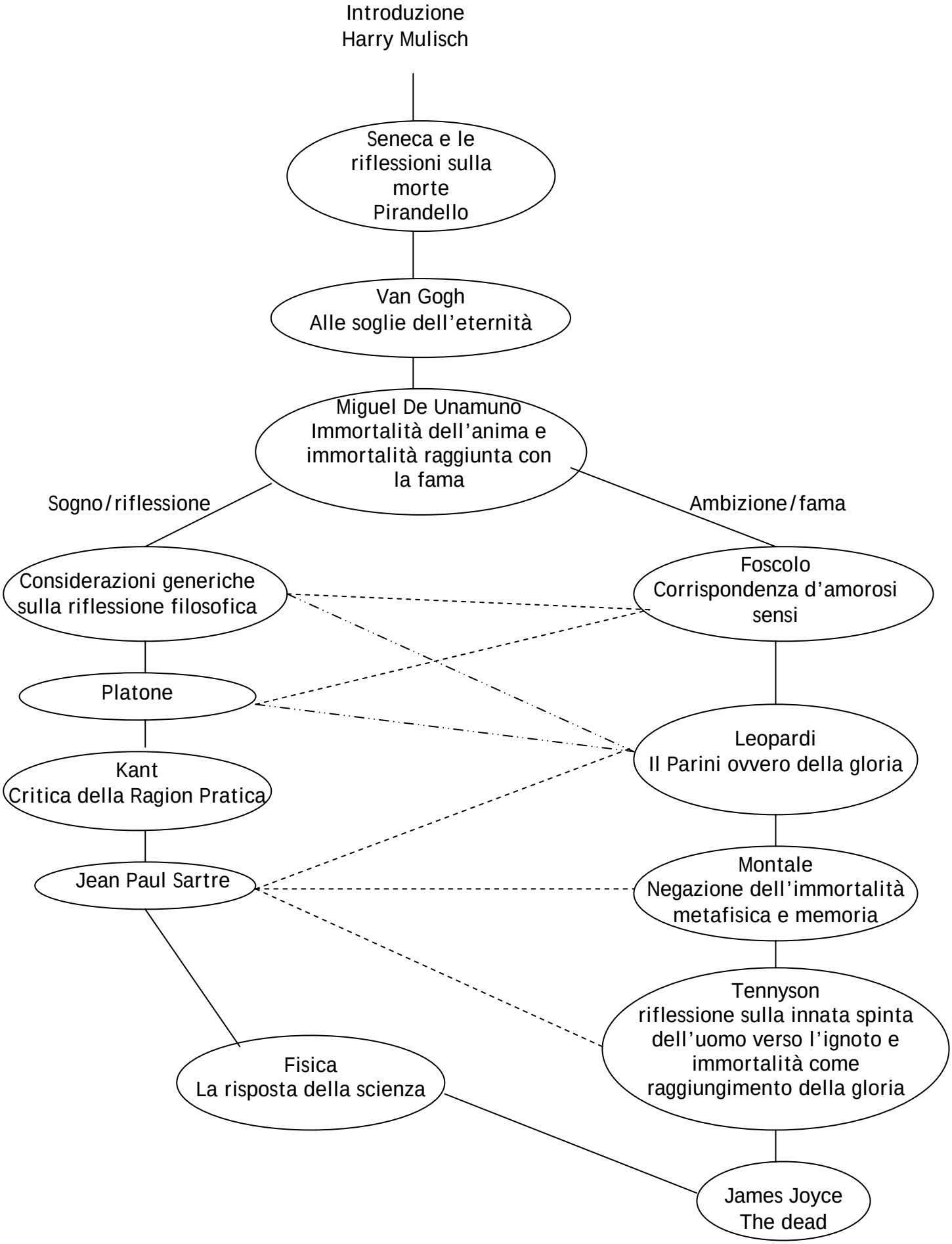L'immortalità tra sogno e ambizione